

Bio-inspired mining, models, and simulation

**S. Henley, H. van Moerkerk, Z. Milosevič, M. Milanov,
K. Nikolov, C. Morrish, and M. Howson**

The future of mining in Europe

Tuesday, 14 November 2023

MINE GEOMETRY AND MINING METHODS

- Conventional mine layouts as used in many mines in Europe

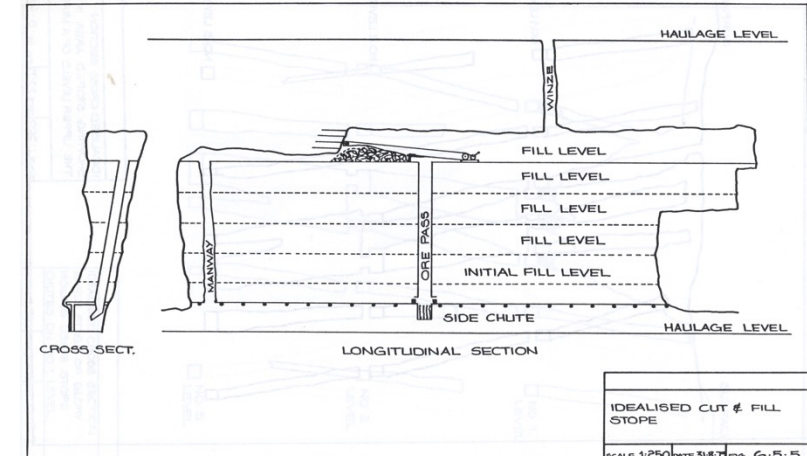
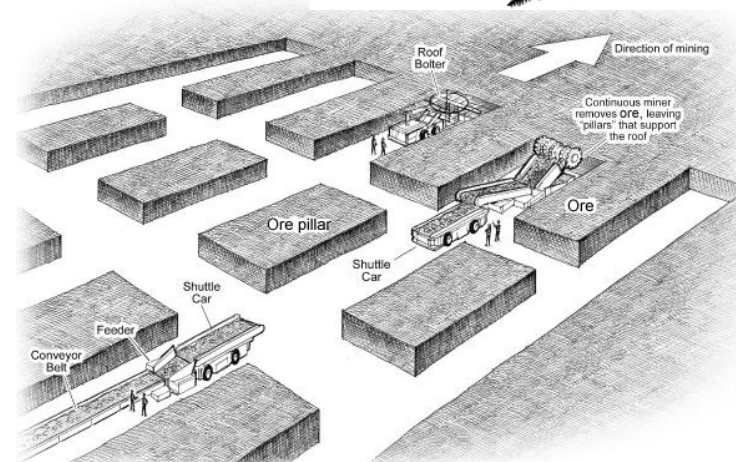
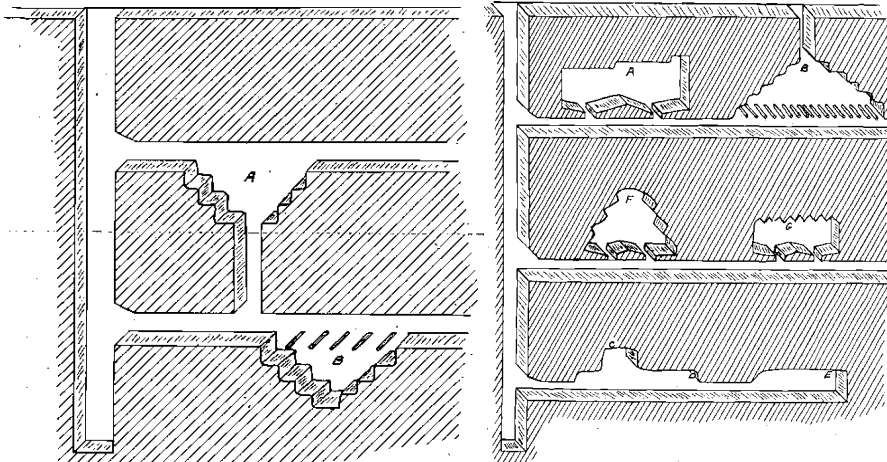
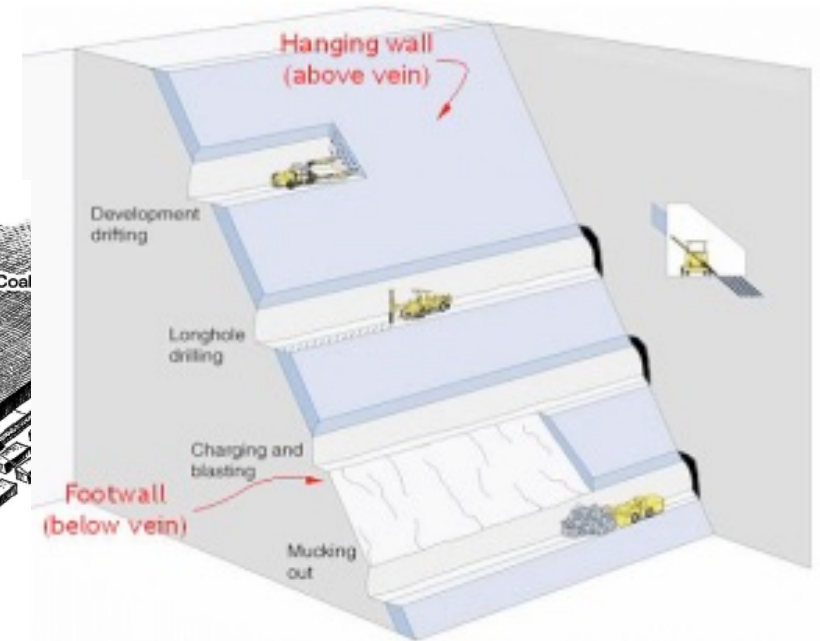
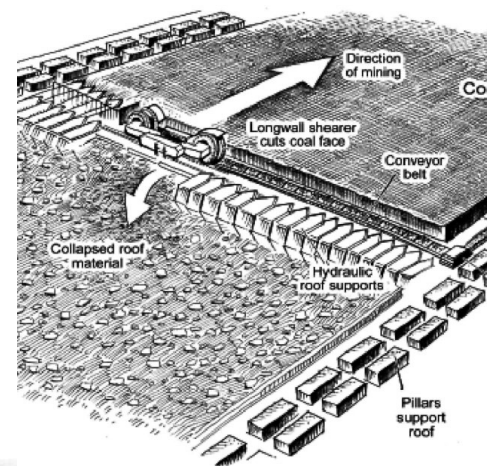
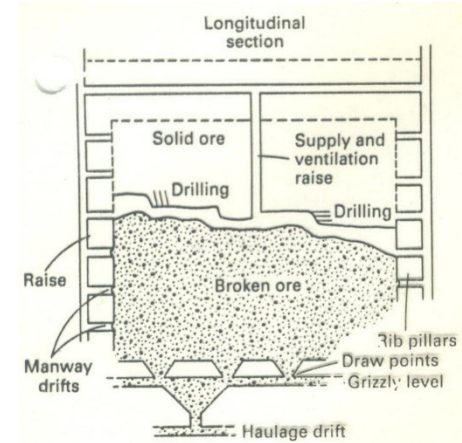
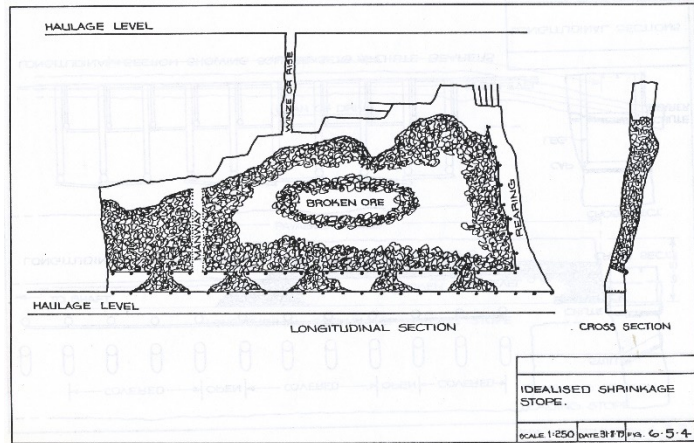

GEOLOGICAL DEPOSIT MODELLING

- MVT (Mississippi-Valley Type) Lisheen, Ireland: Main ore-bearing unit modelled in GEOREKA, showing existing workings with simulated 1m diameter tunnel extending the workings

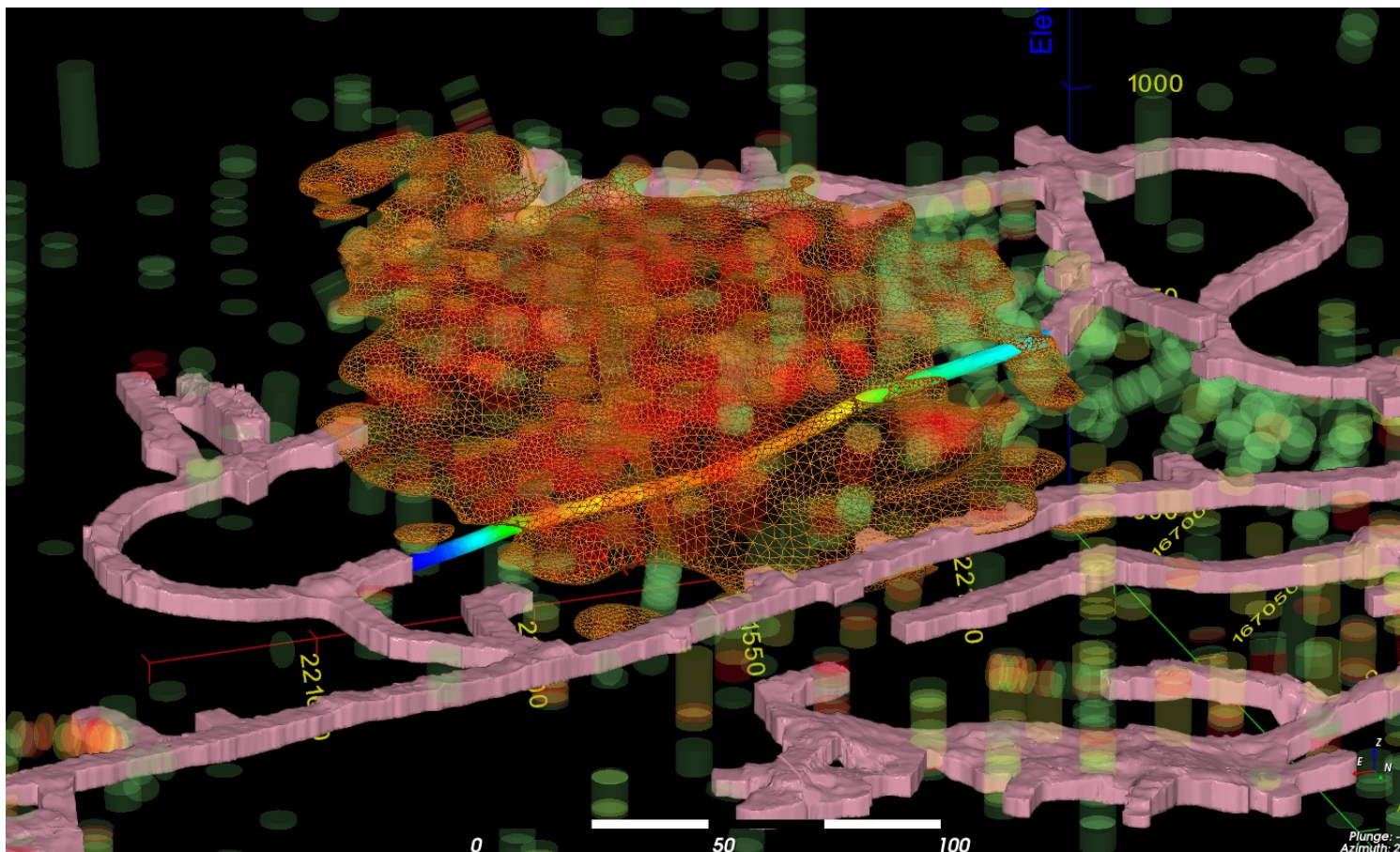

MAJOR IMPROVEMENTS IN GEOLOGICAL MODELLING

- Machine Learning integration into the modelling process
- Tetrahedral optimization enabling simulations (fluid flow, geotechnical, geophysics) on models
- Introduction of function based modelling
 - Domains represented by functions
 - Models created from a ordered list of domain functions
 - Functions can be exported to locally re-create models at any resolution
 - Models with their functions can be exported and loaded onto a robot, without needing a full tetrahedral / triangular model

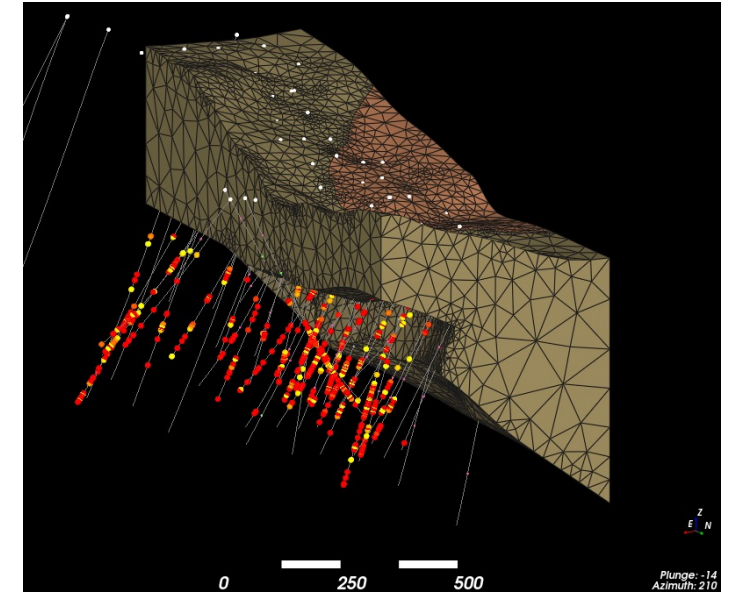

name	timestamp
1 Base	Mon Mar 28 ...
2 Scenario2	Mon May 16 ...
3 Scenario3	Mon May 16 ...
4 Nummodel	Tue Oct 25 13:04:...

Domain label	Parent Domain	Outside Label	Resolution	Function	Polarity	Threshold
1 Air	Unknown		15	Topo_func	1	0
2 Post Conglom...	Unknown		10	Post Conglom...	0	0
3 West	Unknown		15	FaultWest_func	1	0
4 Andesite	Unknown		15	EastFault_fun	0	0
5 Andesite	West	Conglomerate	15	And_West_func	0	0
6 Andesite	Unknown	Conglomerate	15	AndCentral_fun	0	0

BIO-INSPIRATION FOR MINE LAYOUTS

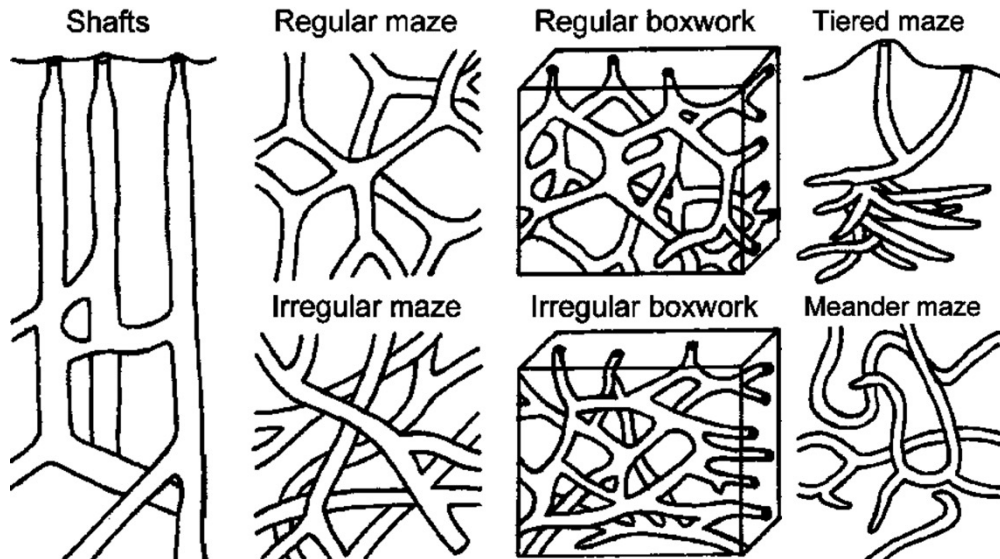
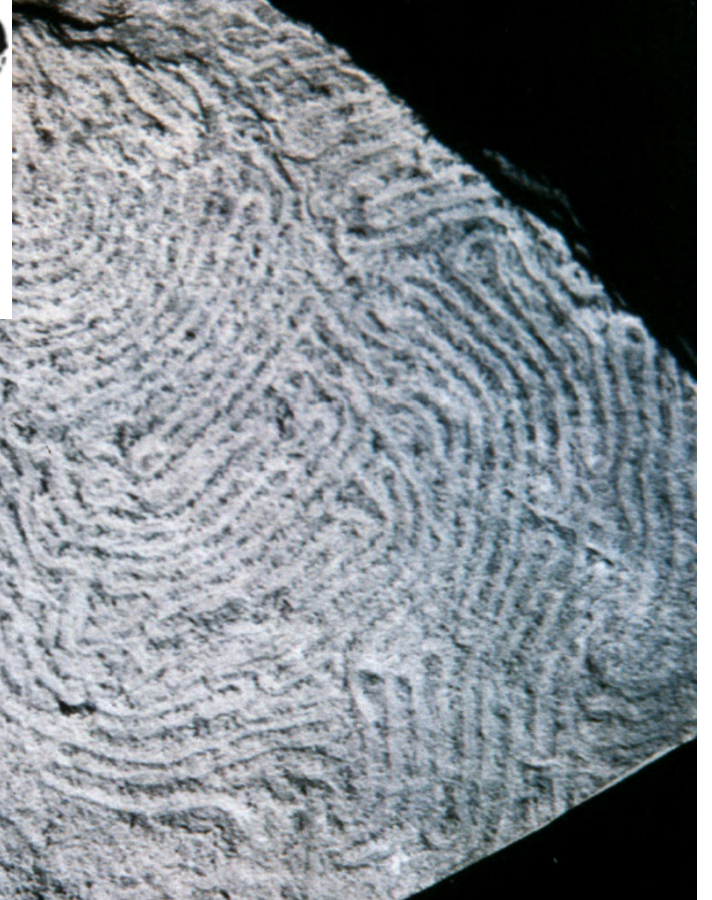
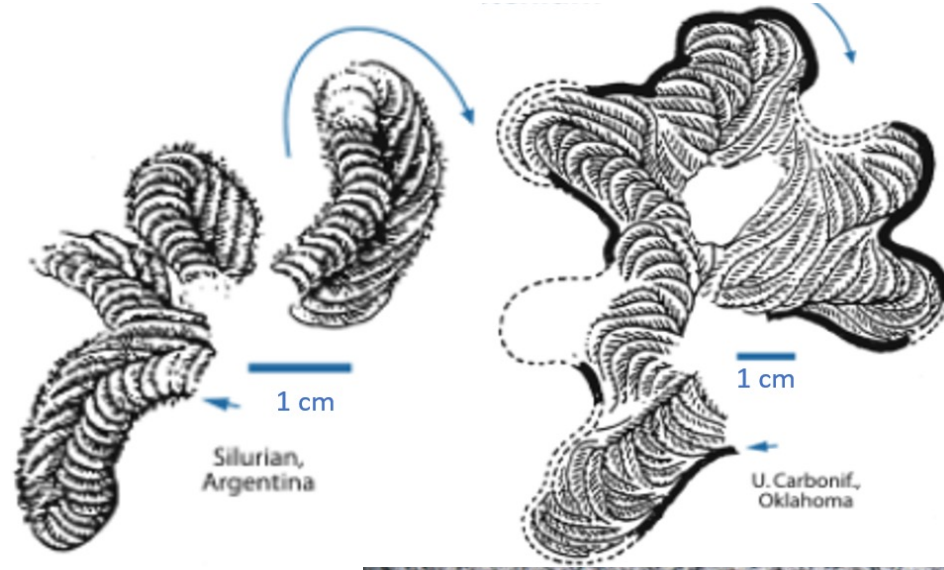
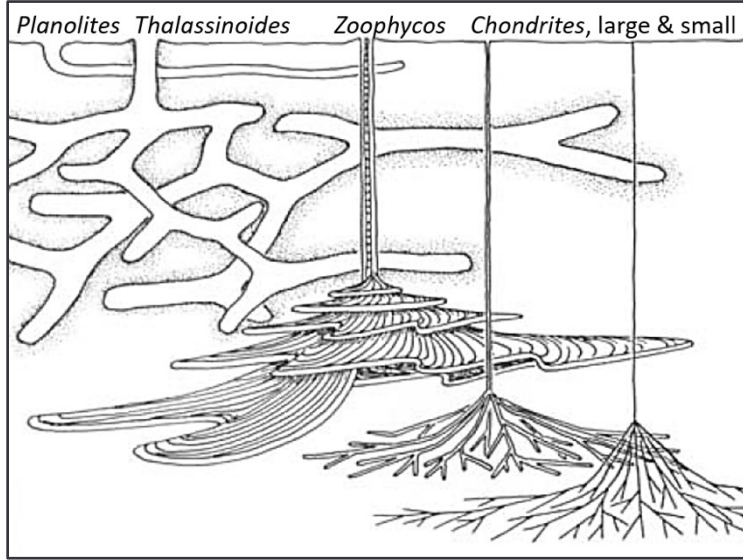

BIO-INSPIRATION FOR MINE LAYOUTS

- How trace fossils can suggest practical mining strategies

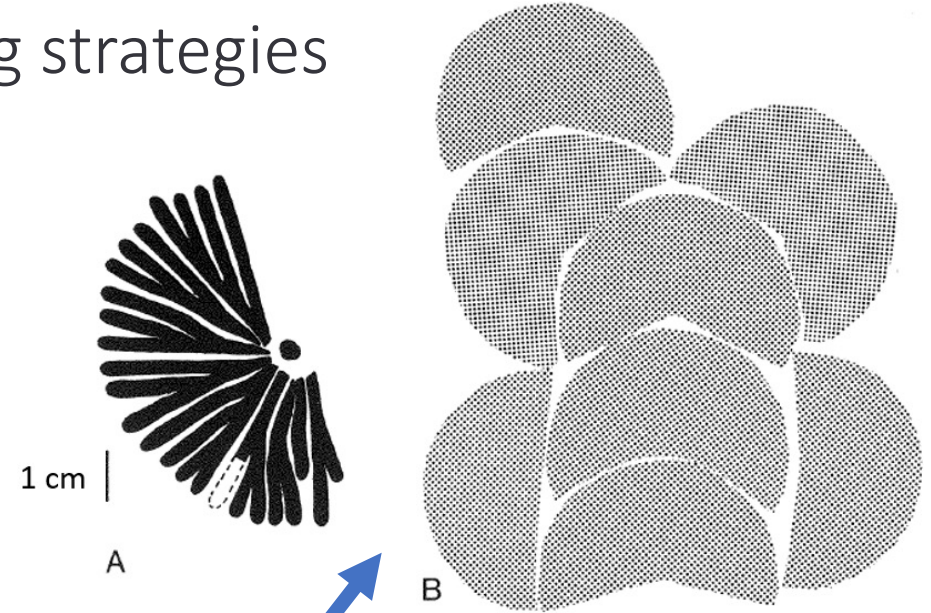
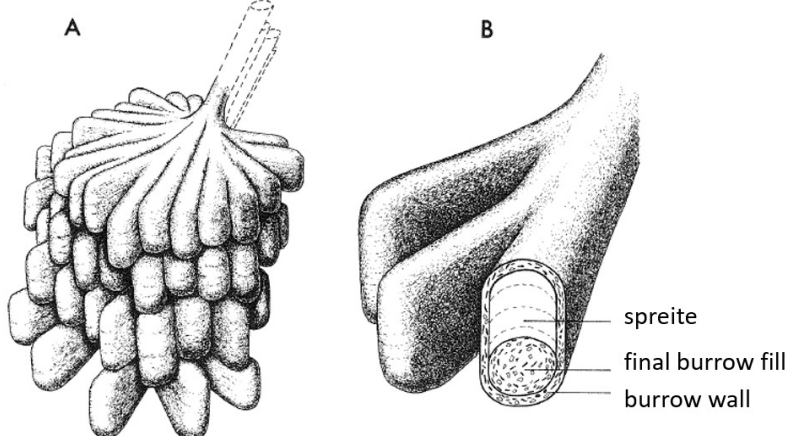
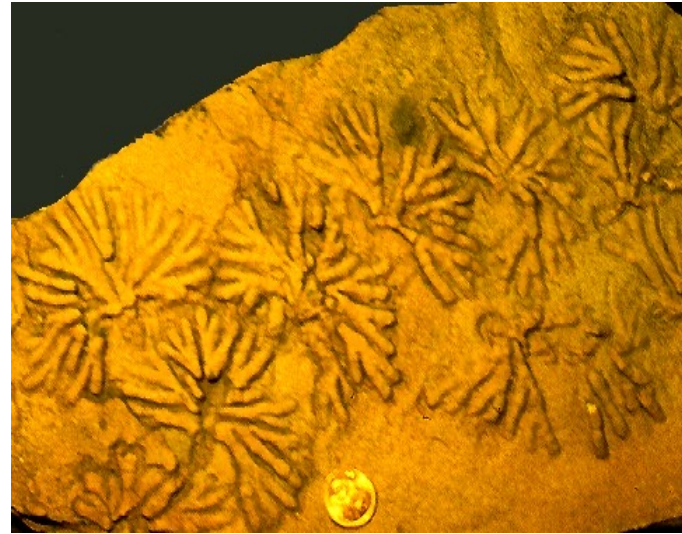
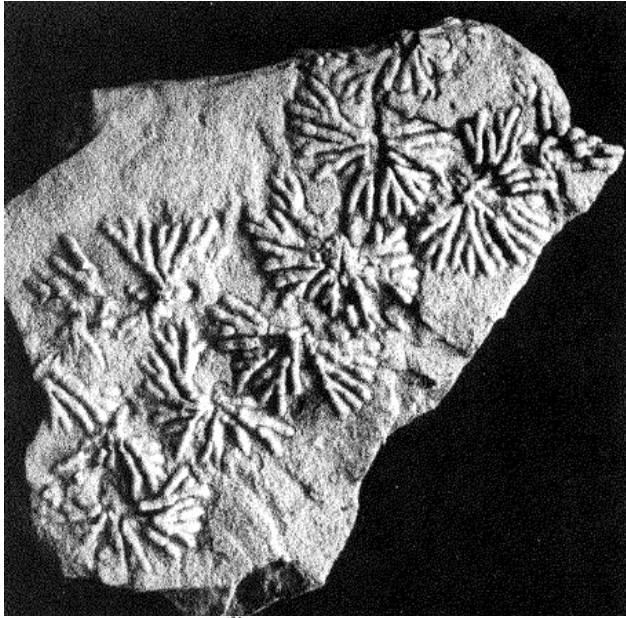

Possible mining
strategy ideas

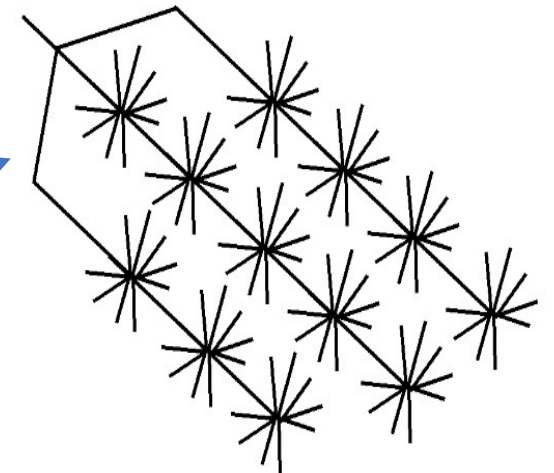

FRACTAL TREE MINE LAYOUT

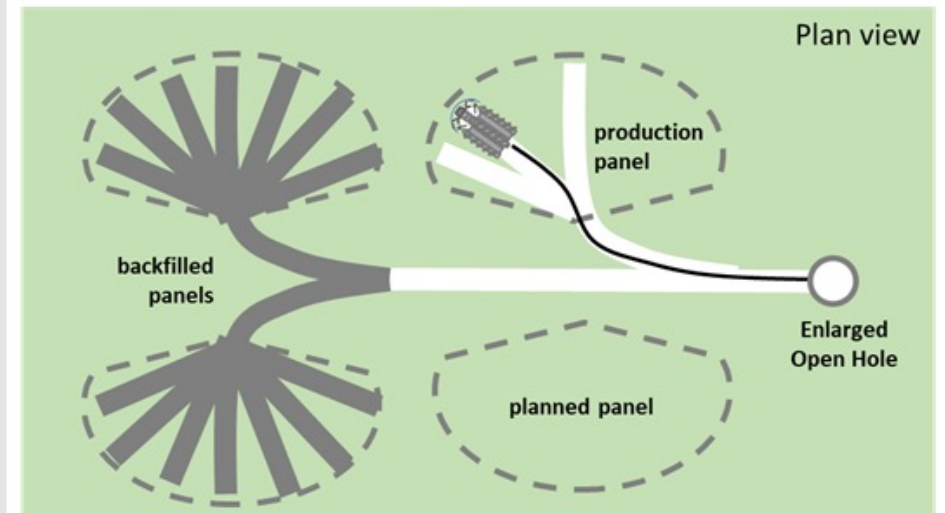
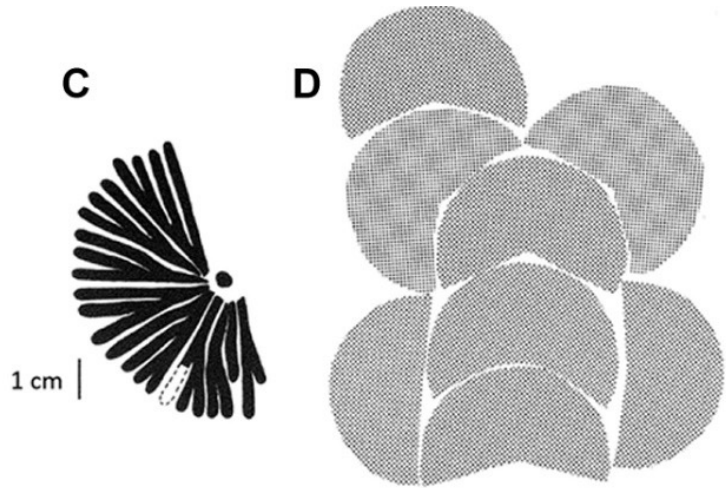
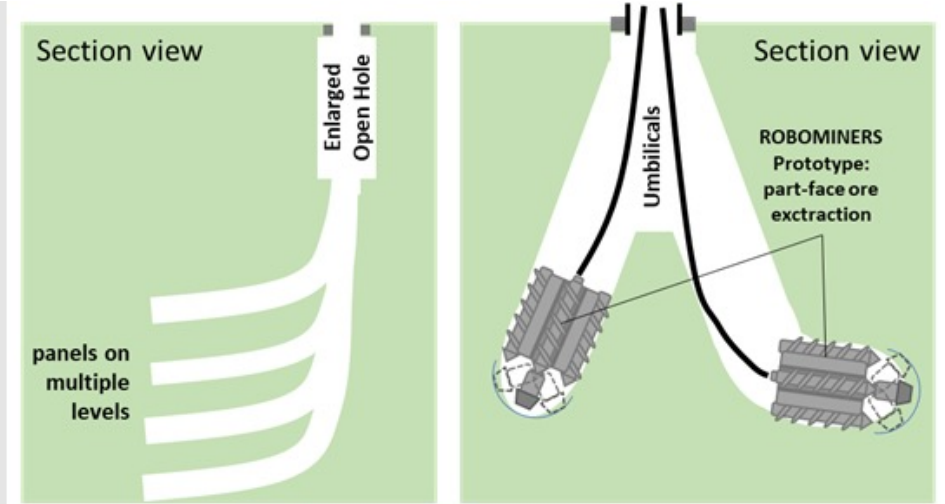
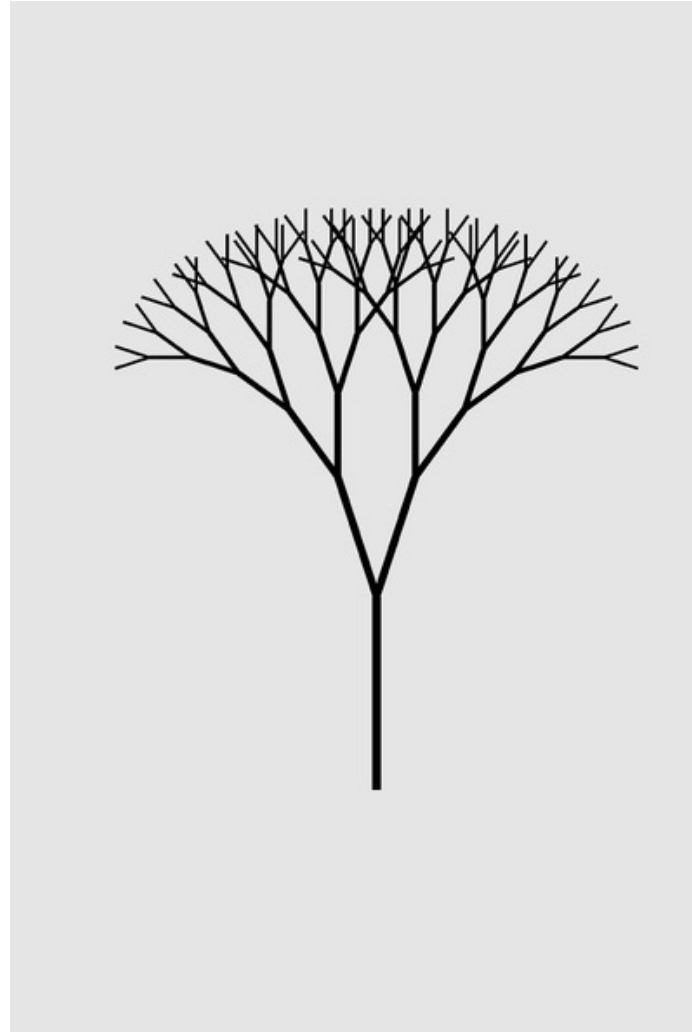
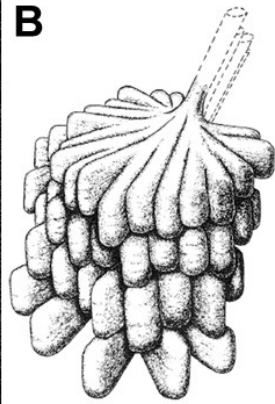
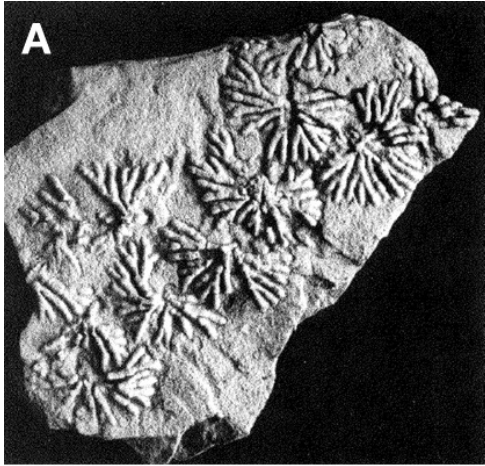

"GREEDY ALGORITHM" ORE-FOLLOWING

Automated ore following,
subject to control parameters –

- Turning radius
- Tether length
- Tunnel dimensions
- Ascent/descent gradients
- etc

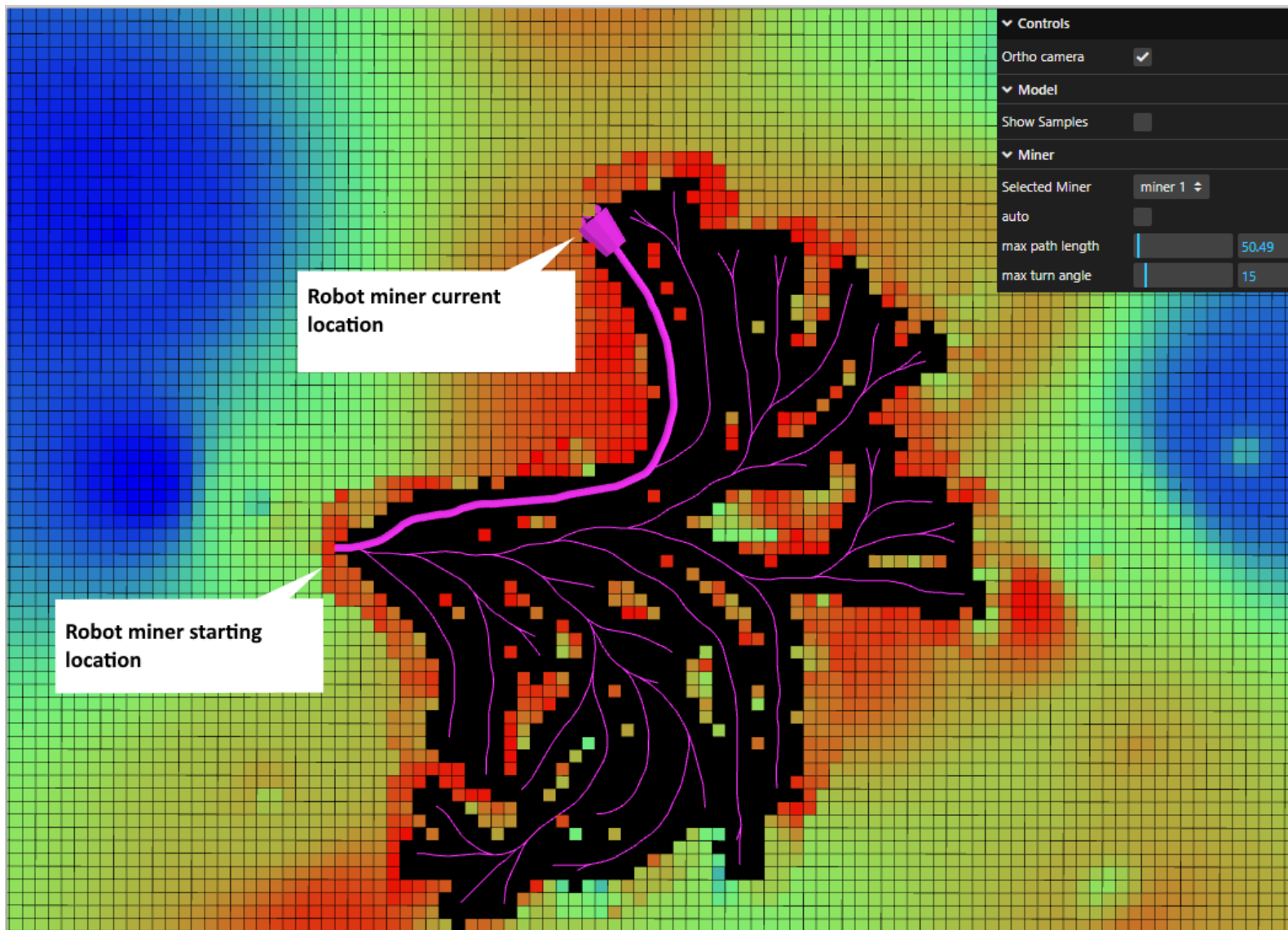
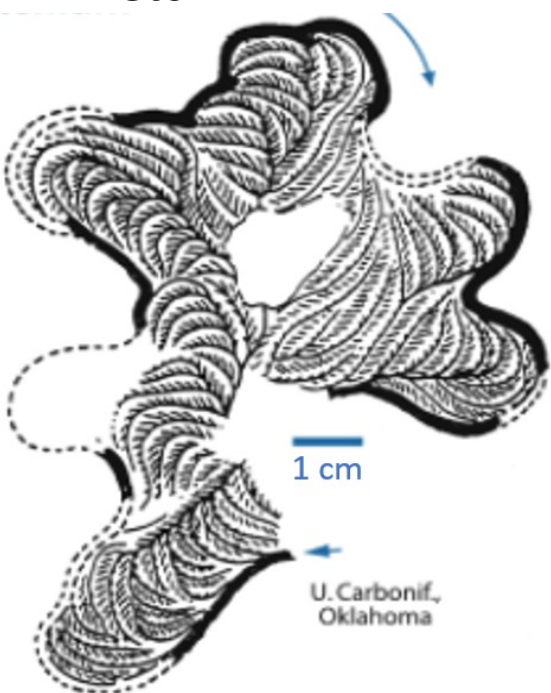

THE "GREEDY ALGORITHM"

Name	Layer	Colour	Draw Range	Z Range	Y Range	Z Range	Opacity	Size	Style	Actions
Transmissions										
L_msa_solid										
L_tunnels										
Collieries										

Lisheen mine - Ireland

ROBOTIC MINER SIMULATION

```
[action_server-1] [INFO] [1686641385.431685822] [robosiner_dbpath_action_server]:  
Configuring node  
[action_server-1] [INFO] [1686641422.275237797] [robosiner_dbpath_action_server]:  
Received target pose ID 1  
[action_server-1] [INFO] [1686641422.275596497] [robosiner_dbpath_action_server]:  
Executing goal  
[action_server-1] [INFO] [1686641422.275647997] [robosiner_dbpath_action_server]:  
Querying for the target checkpoint  
[action_server-1] [INFO] [1686641422.543478298] [robosiner_dbpath_action_server]:  
Target XY from DB : 8.5 and 3.5  
  
[action_client-1] [INFO] [1686641423.145339475] [robosiner_dbpath_action_client]:  
Current Robot Position Y: 2.49422  
[action_client-1] [INFO] [1686641423.445146368] [robosiner_dbpath_action_client]:  
Current Robot Position X: 0.961178  
[action_client-1] [INFO] [1686641423.445239868] [robosiner_dbpath_action_client]:  
Current Robot Position Y: 2.49422  
[action_client-1] [INFO] [1686641423.745382961] [robosiner_dbpath_action_client]:  
Current Robot Position X: 0.961179  
[action_client-1] [INFO] [1686641423.745376461] [robosiner_dbpath_action_client]:  
Current Robot Position Y: 2.49422
```

Thank you

